World

What is MK-ULTRA?

John Morse • February 21, 2018 0

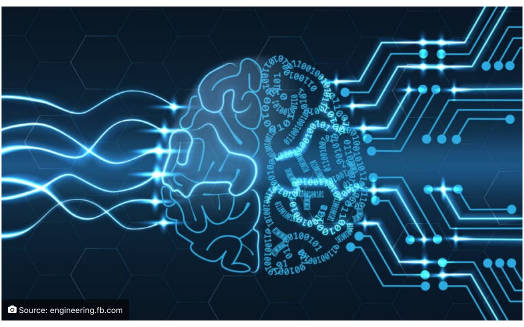

Source: engineering.fb.com

Certain people will automatically call you a ‘Conspiracy Theorist’ when they hear words like ‘Deep State’ or ‘Secret CIA Operation’. This is by design and it plays right into why it’s important for you to educate yourself on this topic.

The MKULTRA program is a stain on our history that needs to be told from generation to generation. The proof of its existence was nearly all destroyed by Richard Helm, Head of the CIA, while the Watergate scandal was unfolding. That is why it is rarely talked about and you won’t find it in your History books.

Several thousand documents have been declassified and made public through FOIA. These documents are available in the CIA’s online library.

Some of which were released as recently as December 2016, after Donald Trump had won the Presidency.

What is MK-Ultra?

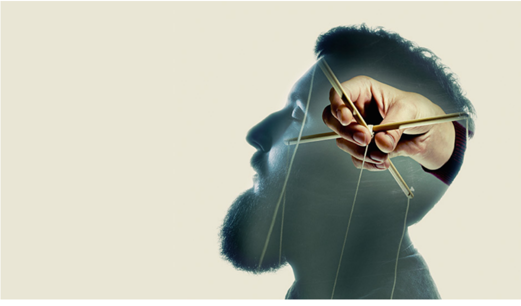

Source: creation.com

The United States was determined to figure out how to enslave someone’s mind in order to have them carry out nefarious acts upon receiving a ‘trigger’ such as a verbal command or seeing an image.

The movie “Manchurian Candidate” is nearly entirely based on MK-Ultra. To put it simply, it is trauma-based mind control carried out by the CIA.

MK-Ultra is often downplayed as just a CIA experiment on the effects of LSD but this couldn’t be further from the truth. It’s also important to note that the people subjected to this brutal, evil, and inhumane treatment were unwilling participants.

How does MK-Ultra work?

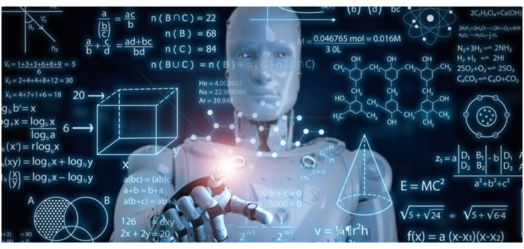

Source: tynmagazine.com

They essentially put people, including children, through so much trauma that they retreat into different areas of their brain in order to compartmentalize the trauma that they are enduring.

Some examples of this trauma include psychological and paralytic drugs, torture, rape, electroshock, sensory deprivation, ritualistic, and occult like behavior. This is when programming occurs.

After they get the individual into the desired state of mind, they are able to give them orders, operations, and actions, etc to carry out upon receipt of the command or imagery at a later date.

The CIA uses these mind controlled individuals to carry out various activities and operations depending on the type of programming they’ve received:

Assassins, Politicians, Mass Shooters, Celebrities, Sex Slaves, and Suicide Bombers are a few possible outcomes of someone’s mind-controlled under the MK-Ultra program.

MK-Search, Artichoke and Bluebird are less talked about mind control programs but they are operations similar to MK-Ultra except they were carried out on North Korea, Prisoners of war, etc.

Mind Control Today

Source: insidehook.com

By now the CIA has long perfected these methods and programs like MK-Ultra still exist under different names today.

North Korea is the perfect example of what an entirely mind-controlled society would look like and should serve as a warning to the world.

Who controls North Korea? Who really controls North Korea?

#CIA **#mind control** **#mk-ultra** **#North korea** **#Politician**
#Secret CIA Operation

Related Articles

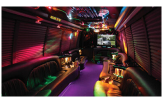

6 Mistakes to Avoid When Hiring a Party Bus – 2022 Guide
August 28, 2021

How Language Helps Groups Identify – 2022 Guide
August 20, 2021

Was Beer Invented In Egypt?
June 17, 2021

Leave a Reply

Your email address will not be published. Required fields are marked *

Name *

Email * **Website**

☐ **Save my name, email, and website in this browser for the next time I comment.**

Solve Captcha*

12 – 7 = ☐

Post Comment

Popular Recent Comments

The USAs Most Secret Plane — TR-3B Patent is Now in the Public Domain
May 17, 2017

List of Deep Underground Military Bases (DUMBs)
November 29, 2016

2-Billion-Year-Old Nuclear Mega-Reactor Discovered in Africa
May 29, 2015

The Rothschild Bloodline: One of the 13 Satanic Bloodlines that Rule the World
March 20, 2016

What is GESARA?
October 24, 2016

Categories

Net Worth	527
Tips	255
Business	220
Health	178
Music	167
Science	129
News	123
TV Show	101
House	91
Television personality	87
Reality star	76
Gambling	70
Singer	67
Rappers	65
Actress	64
Tech	64
Actor	61
Sport	57
History	57
Finance	55
Celebrities	47
Style	46
Uncategorized	42
Football player	33
Cars	32
World	69
Travel	41
Foods	6
Games	1
Education	29
Athlete	25
CBD	22
Relationship	18
Life Style	18
Gaming	18
Rothschild Family	18
Housewives	17
Basketball player	17
Website	17
Pets	14
Businessman	13
Politician	10
Artist	9
Wrestler	8
Model	7
Social Media	6
Hillary Clinton	5
Producer	5
Nikola Tesla	5
Marketing	4
Cryptocurrency	4
Stylist	4
Law	2
Religion	2
Racer	2
Tattoo artist	2
Hobby	1
fashion	1
Ebola	1
George Soros	1
Manager	1
Radio	1
DJ	1

Search ... Search

Most Popular Topics

- January 22, 2021
  5 Vehicular Crimes for Which You'll Want to Hire a Lawyer – 2022 Guide
- February 20, 2021
  Kelly Rowland Net Worth 2022
- November 30, 2020
  Who is Ayana Fite?

Recent Topics

- 11 hours ago
  The Art of Motherhood: 5 Artworks that Depict the Bond between a Mother and Child
- 15 hours ago
  Champions and Europa League: The Value of Italian Clubs for Next Season
- 1 day ago
  Here's How to Travel Safely with Your Pet

If you have any suggestions and queries you can contact us on the below details. We will be very happy to hear from you.

kravitzcj [at] gmail.com

Last Modified Topics

- 1 week ago
  Buy Cheap Ounces in Canada
- 1 week ago
  Creative Bachelor Party Ideas for the Ultimate Stag Celebration
- 1 week ago
  Solo Travel Australia: Top Things to Do Alone in Australia

Categories

Net Worth	527
Tips	255
Business	220
Health	178
Music	167
Science	129
News	123
TV Show	101
House	91
Television personality	87
Reality star	76
Gambling	70
Singer	67
Rappers	65
Actress	64
Tech	64
Actor	61
Sport	57
History	57
Finance	55
Celebrities	47
Style	46
Uncategorized	42
Football player	33
Cars	32
World	31
Travel	41
Foods	6
Games	1
Education	29
Athlete	25
CBD	22
Relationship	18
Life Style	18
Gaming	18
Rothschild Family	18
Housewives	17
Basketball player	17
Website	17
Pets	14
Businessman	13
Politician	10
Artist	9
Wrestler	8
Model	7
Social Media	6
Hillary Clinton	5
Producer	5
Nikola Tesla	5
Marketing	4
Cryptocurrency	4
Stylist	4
Law	2
Religion	2
Racer	2
Tattoo artist	2
Hobby	1
fashion	1
Ebola	1
George Soros	1
Manager	1
Radio	1
DJ	1
Anchor	0